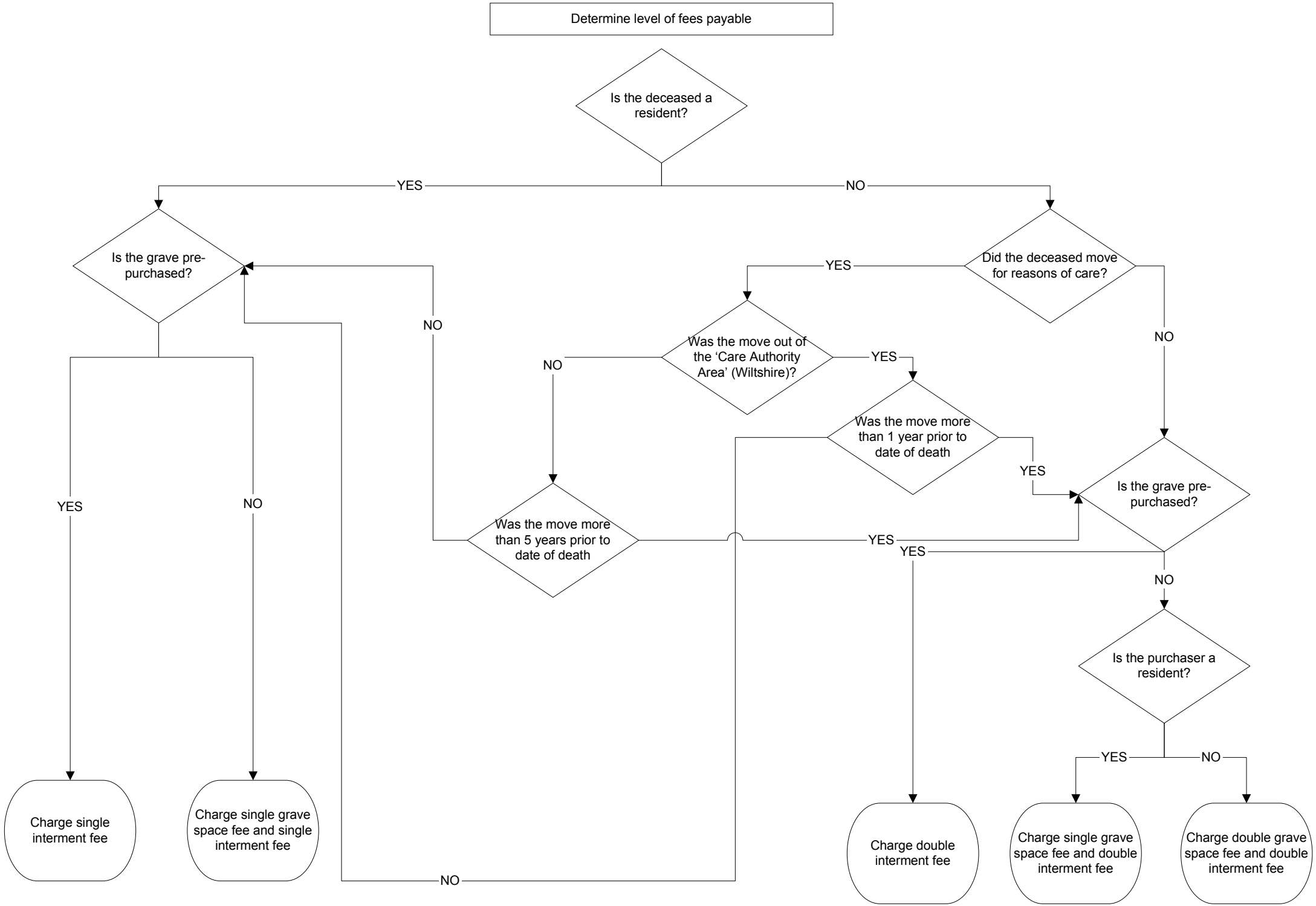
Determine level of fees payable
Is the deceased a resident?
YES
NO
Is the grave pre-purchased?
Did the deceased move for reasons of care?
YES
NO
Was the move out of the 'Care Authority Area' (Wiltshire)?
NO
YES
Was the move more than 1 year prior to date of death
YES
Is the grave pre-purchased?
Was the move more than 5 years prior to date of death
NO
YES
YES
NO
YES
NO
Is the purchaser a resident?
YES
NO
Charge single interment fee
Charge single grave space fee and single interment fee
NO
Charge double interment fee
Charge single grave space fee and double interment fee
Charge double grave space fee and double interment fee